

Anagrams - I can un-jumble words.

rac

ubs

artni

iclecyb

nigklwa

ffraitc



Class survey - ask everyone in class how they got to school today.

Colour in and cut out the leaf below - attach it to a tree trunk on a wall display to make one big tree for the whole class, each pupil has their own leaf.

Colour in your leaf **green** if you walked, took the bus or cycled today.

Colour in your leaf **brown** if you came to school by car today.

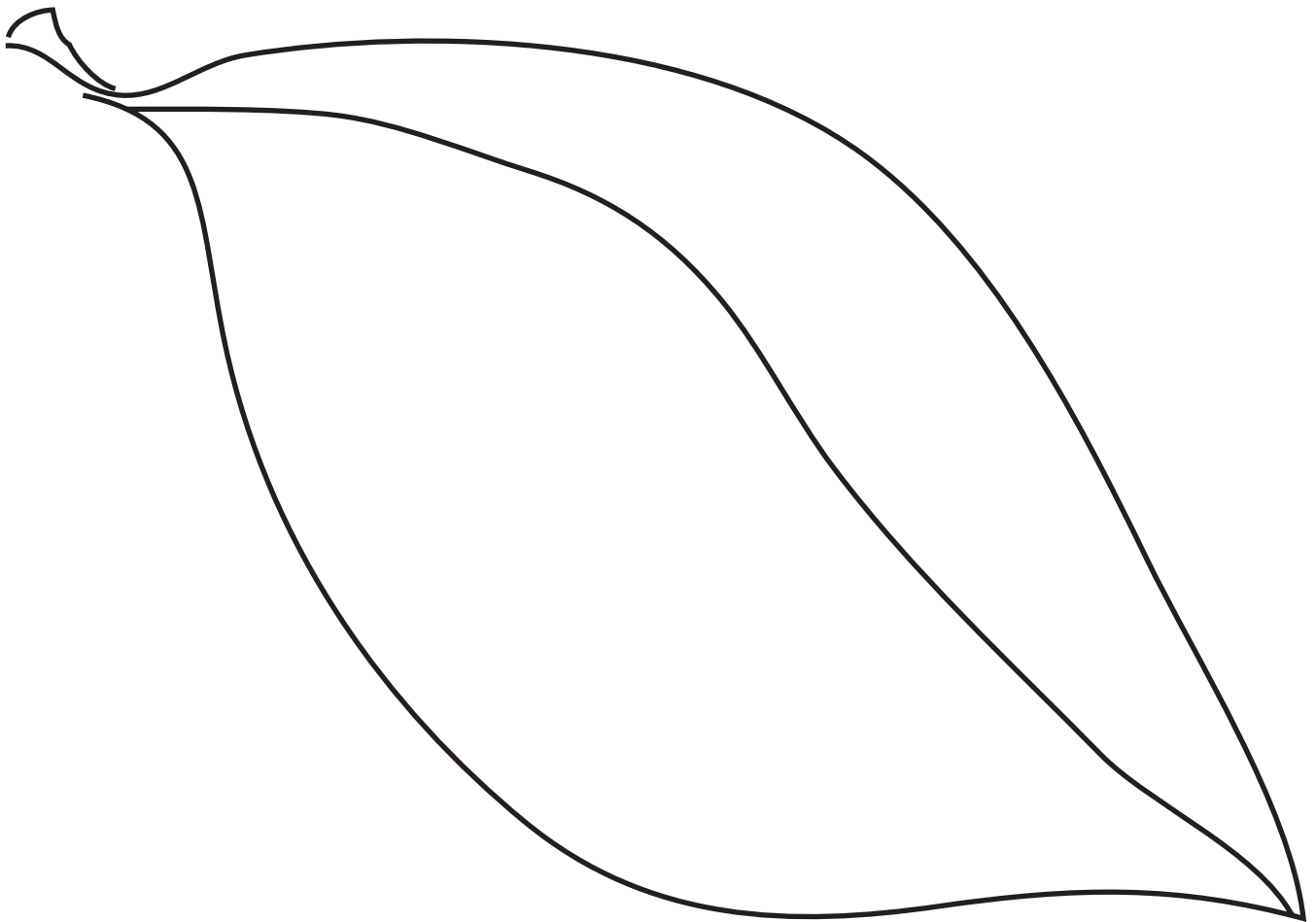

How **Green** is your tree?

Repeat this exercise during the Translink Travel Challenge to see if you can **Green Your Tree!**

Key Stage 1 - Transport Worksheet

Circle the things which are good for your tree in **green** and circle the things that are bad for your tree in **red**.

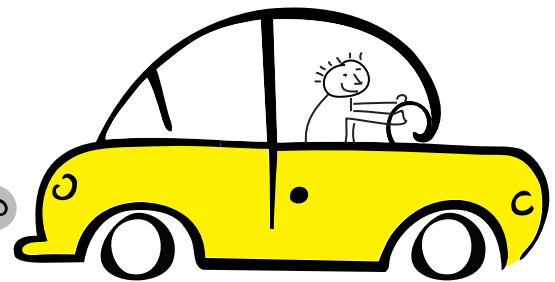
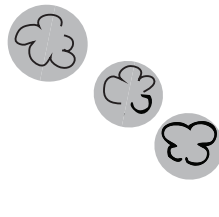
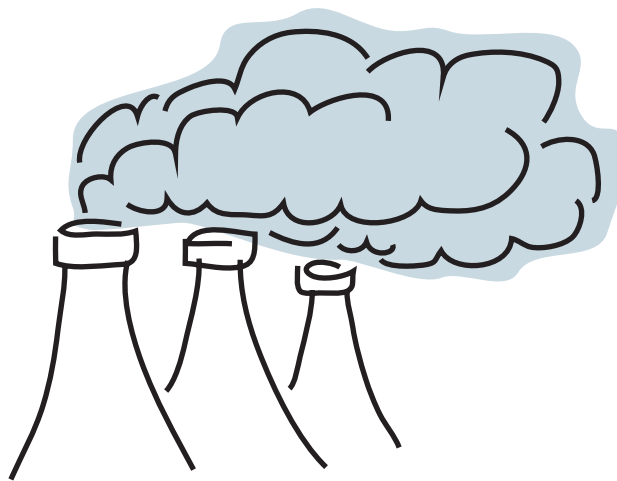
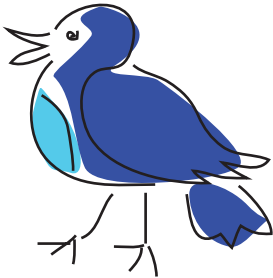
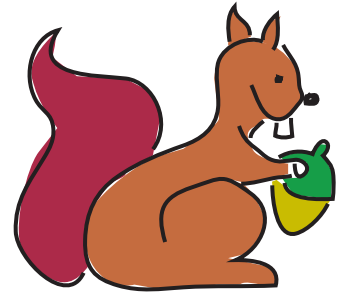

Why are some things bad?

Why are some things good?

Talk about it with your class.

Key Stage 1 - Transport Worksheet

Draw a picture of all the things you can hear on your way to school in the morning. Draw things that you like to hear and things that you don't like to hear.



home



Key Stage 1 - Transport Worksheet

I can write an acrostic Poem

Think about the sounds you have heard – can you use them in your poem?

T _____

R _____

A _____

N _____

S _____

P _____

O _____

R _____

T _____

