

Screening flowchart and template *(taken from Section 75 of the Northern Ireland Act 1998 – A Guide for public authorities April 2010 (Appendix 1)).*

Introduction

Part 1. Policy scoping – asks public authorities to provide details about the policy, procedure, practice and/or decision being screened and what available evidence you have gathered to help make an assessment of the likely impact on equality of opportunity and good relations.

Part 2. Screening questions – asks about the extent of the likely impact of the policy on groups of people within each of the Section 75 categories. Details of the groups consulted and the level of assessment of the likely impact. This includes consideration of multiple identity and good relations issues.

Part 3. Screening decision – guides the public authority to reach a screening decision as to whether or not there is a need to carry out an equality impact assessment (EQIA), or to introduce measures to mitigate the likely impact, or the introduction of an alternative policy to better promote equality of opportunity and/or good relations.

Part 4. Monitoring – provides guidance to public authorities on monitoring for adverse impact and broader monitoring.

Part 5. Approval and authorisation – verifies the public authority's approval of a screening decision by a senior manager responsible for the policy.

A screening flowchart is provided overleaf.

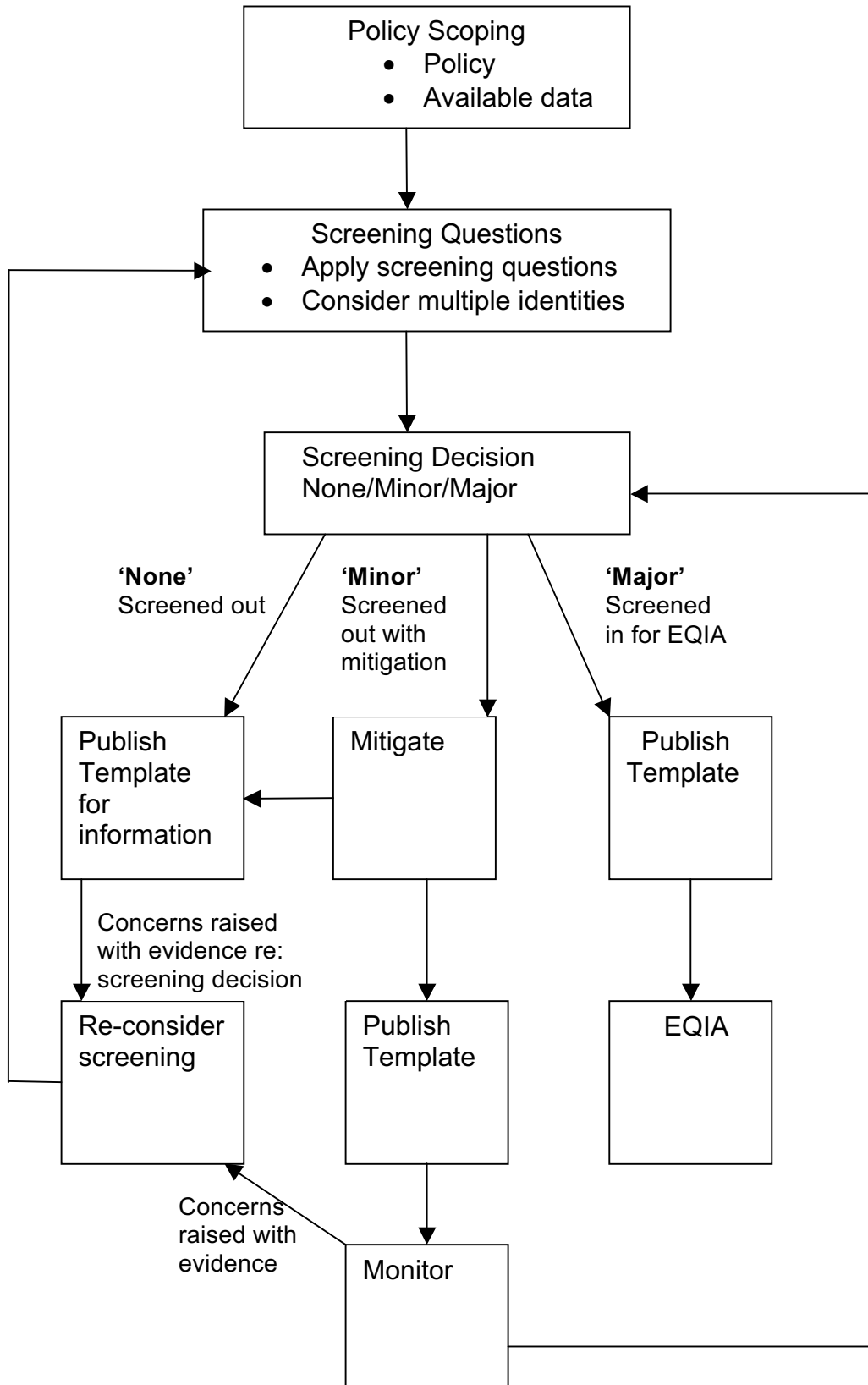

Part 1. Policy scoping

The first stage of the screening process involves scoping the policy under consideration. The purpose of policy scoping is to help prepare the background and context and set out the aims and objectives for the policy, being screened. At this stage, scoping the policy will help identify potential constraints as well as opportunities and will help the policy maker work through the screening process on a step by step basis.

Public authorities should remember that the Section 75 statutory duties apply to internal policies (relating to people who work for the authority), as well as external policies (relating to those who are, or could be, served by the authority).

Information about the policy

Name of the policy

Mobile & Telephone Usage Policy

Is this an existing, revised or a new policy?

Policy replacing two older ones (Mobile Phone Policy and the Fixed Line Telephone Usage Policy)

What is it trying to achieve? (intended aims/outcomes)

- To outline the expected usage of company phones
 - To highlight where costs may be accrued & how to reduce the risk of unexpected costs
-

Are there any Section 75 categories which might be expected to benefit from the intended policy?

If so, explain how.

This policy satisfies all statutory requirements and applies equally and consistently to all staff members

Who initiated or wrote the policy?

Corporate Business Analyst, Technical Support Analyst & IS Project Manager

Who owns and who implements the policy?

Information Services & Technology Manager

Implementation factors

Are there any factors which could contribute to/detract from the intended aim/outcome of the policy/decision?

If yes, are they

- financial
- legislative
- other, please specify _____

Main stakeholders affected

Who are the internal and external stakeholders (actual or potential) that the policy will impact upon?

- staff
- service users
- other public sector organisations
- voluntary/community/trade unions
- other, please specify _____

Other policies with a bearing on this policy

- what are they?

Cyber Liability

- who owns them?

Information Services

Available evidence

Evidence to help inform the screening process may take many forms. Public authorities should ensure that their screening decision is informed by relevant data.

What evidence/information (both qualitative and quantitative) have you gathered to inform this policy? Specify details for each of the Section 75 categories.

Section 75 category	Details of evidence/information
Religious belief	This policy impacts and is applicable to all persons under this category in a fair and consistent manner, therefore no qualitative and quantitative is required.
Political opinion	This policy impacts and is applicable to all persons under this category in a fair and consistent manner, therefore no qualitative and quantitative is required.
Racial group	Staff whose first language is not English may require the Policy provided in another method, to carry this out we will utilise the Translink Minority Language Policy. We can also assist with the various devices should settings need amended.
Age	This policy impacts and is applicable to all persons under this category in a fair and consistent manner, therefore no qualitative and quantitative is required.
Marital status	This policy impacts and is applicable to all persons under this category in a fair and consistent manner, therefore no qualitative and quantitative is required.
Sexual orientation	This policy impacts and is applicable to all persons under this category in a fair and consistent manner, therefore no qualitative and quantitative is required.
Men and women generally	This policy impacts and is applicable to all persons under this category in a fair and consistent manner, therefore no qualitative and quantitative is required.

Disability	People with disabilities may have different needs and requirements regarding access to Mobile Devices that are provided by Translink. These needs will need to be taken into account by Translink by a variety of means including a variation of devices based on ability and potentially the Policy provided in another manor.
Dependants	This policy impacts and is applicable to all persons under this category in a fair and consistent manner, therefore no qualitative and quantitative is required.

Needs, experiences and priorities

Taking into account the information referred to above, what are the different needs, experiences and priorities of each of the following categories, in relation to the particular policy/decision? Specify details for each of the Section 75 categories

Section 75 category	Details of needs/experiences/priorities
Religious belief	There is no evidence required of different needs, priorities or experiences identified for this category as these policies apply to all persons.
Political opinion	There is no evidence required of different needs, priorities or experiences identified for this category as these policies apply to all persons.
Racial group	To ensure that people whose first language is not English have access to information about the policy in terms of using Translink devices. Translink will take into consideration minority groups and utilise the internal Minority Languages policy.
Age	There is no evidence required of different needs, priorities or experiences identified for this category as these policies apply to all persons.
Marital status	There is no evidence required of different needs, priorities or experiences identified for this category as these policies apply to all persons.
Sexual orientation	There is no evidence required of different needs, priorities or experiences identified for this category as these policies apply to all persons.
Men and women generally	There is no evidence required of different needs, priorities or experiences identified for this category as these policies apply to all persons.
Disability	People with disabilities may have different needs and requirements regarding Mobile Devices provided by Translink. These needs will need to be taken into account by Translink by a variety of means including a variation of devices based on ability.
Dependants	There is no evidence required of different needs, priorities or experiences

	identified for this category as these policies apply to all persons.
--	--

Part 2. Screening questions

Introduction

In making a decision as to whether or not there is a need to carry out an equality impact assessment, the public authority should consider its answers to the questions 1-4 which are given on pages 66-68 of this Guide.

If the public authority's conclusion is **none** in respect of all of the Section 75 equality of opportunity and/or good relations categories, then the public authority may decide to screen the policy out. If a policy is 'screened out' as having no relevance to equality of opportunity or good relations, a public authority should give details of the reasons for the decision taken.

If the public authority's conclusion is **major** in respect of one or more of the Section 75 equality of opportunity and/or good relations categories, then consideration should be given to subjecting the policy to the equality impact assessment procedure.

If the public authority's conclusion is **minor** in respect of one or more of the Section 75 equality categories and/or good relations categories, then consideration should still be given to proceeding with an equality impact assessment, or to:

- measures to mitigate the adverse impact; or
- the introduction of an alternative policy to better promote equality of opportunity and/or good relations.

In favour of a 'major' impact

- a) The policy is significant in terms of its strategic importance;
- b) Potential equality impacts are unknown, because, for example, there is insufficient data upon which to make an assessment or because they are complex, and it would be appropriate to conduct an equality impact assessment in order to better assess them;

- c) Potential equality and/or good relations impacts are likely to be adverse or are likely to be experienced disproportionately by groups of people including those who are marginalised or disadvantaged;
- d) Further assessment offers a valuable way to examine the evidence and develop recommendations in respect of a policy about which there are concerns amongst affected individuals and representative groups, for example in respect of multiple identities;
- e) The policy is likely to be challenged by way of judicial review;
- f) The policy is significant in terms of expenditure.

In favour of 'minor' impact

- a) The policy is not unlawfully discriminatory and any residual potential impacts on people are judged to be negligible;
- b) The policy, or certain proposals within it, are potentially unlawfully discriminatory, but this possibility can readily and easily be eliminated by making appropriate changes to the policy or by adopting appropriate mitigating measures;
- c) Any asymmetrical equality impacts caused by the policy are intentional because they are specifically designed to promote equality of opportunity for particular groups of disadvantaged people;
- d) By amending the policy there are better opportunities to better promote equality of opportunity and/or good relations.

In favour of none

- a) The policy has no relevance to equality of opportunity or good relations.
- b) The policy is purely technical in nature and will have no bearing in terms of its likely impact on equality of opportunity or good relations for people within the equality and good relations categories.

Taking into account the evidence presented above, consider and comment on the likely impact on equality of opportunity and good relations for those affected by this policy, in any way, for each of the equality and good relations categories, by applying the screening questions given overleaf and indicate the level of impact on the group i.e. minor, major or none.

Screening questions

1 What is the likely impact on equality of opportunity for those affected by this policy, for each of the Section 75 equality categories? minor/major/none		
Section 75 category	Details of policy impact	Level of impact? minor/major/none
Religious belief	No Impact	None
Political opinion	No Impact	None
Racial group	Translink will take into account the needs of all those persons whose first language is not English and will ensure they are able to access the Policy and will be able to use Mobility Devices.	None
Age	No Impact	None
Marital status	No Impact	None
Sexual orientation	No Impact	None
Men and women generally	No Impact	None
Disability	Translink will take into account the needs of people with disabilities and will ensure they will be able to access Mobility Devices and the relevant Policies.	None
Dependants	No Impact	None

2 Are there opportunities to better promote equality of opportunity for people within the Section 75 equalities categories?		
Section 75 category	If Yes , provide details	If No , provide reasons
Religious belief		These policies do not impact upon the equal opportunity for this S75 Category as they are legislative requirements and apply to all groups. Therefore there is no evidence to suggest category will be impacted upon by these policies
Political opinion		These policies do not impact upon the equal opportunity for this S75 Category as they are legislative requirements and apply to all groups. Therefore there is no evidence to suggest category will be impacted upon by these policies
Racial group	Translink will take into account all minority languages by following minority language policy and procedure	
Age		These policies do not impact upon the equal opportunity for this S75 Category as they are legislative requirements and apply to all groups. Therefore there is no evidence to suggest category will be impacted upon by these policies
Marital status		These policies do not impact upon the equal opportunity for this S75 Category as they are legislative requirements and apply to all groups. Therefore there is no evidence to suggest category will be impacted upon

		by these policies
Sexual orientation		These policies do not impact upon the equal opportunity for this S75 Category as they are legislative requirements and apply to all groups. Therefore there is no evidence to suggest category will be impacted upon by these policies
Men and women generally		These policies do not impact upon the equal opportunity for this S75 Category as they are legislative requirements and apply to all groups. Therefore there is no evidence to suggest category will be impacted upon by these policies
Disability	Translink will take into account all disabilities by providing appropriate services as requested. This will include devices and policy documentation.	
Dependants		These policies do not impact upon the equal opportunity for this S75 Category as they are legislative requirements and apply to all groups. Therefore there is no evidence to suggest category will be impacted upon by these policies

3 To what extent is the policy likely to impact on good relations between people of different religious belief, political opinion or racial group? minor/major/none		
Good relations category	Details of policy impact	Level of impact minor/major/none
Religious belief	N/A	None
Political opinion	N/A	None
Racial group	N/A	None

4 Are there opportunities to better promote good relations between people of different religious belief, political opinion or racial group?		
Good relations category	If Yes , provide details	If No , provide reasons
Religious belief	N/A	N/A
Political opinion	N/A	N/A
Racial group	N/A	N/A

Additional considerations

Multiple identity

Generally speaking, people can fall into more than one Section 75 category.

Taking this into consideration, are there any potential impacts of the policy/decision on people with multiple identities?

(For example; disabled minority ethnic people; disabled women; young Protestant men; and young lesbians, gay and bisexual people).

These policies apply consistently to all persons. Therefore any issues relating to multiple identities are answered within the responses to the previous screening questions.

Provide details of data on the impact of the policy on people with multiple identities. Specify relevant Section 75 categories concerned.

Part 3. Screening decision

If the decision is not to conduct an equality impact assessment, please provide details of the reasons.

There is no evidence that the implementation of this policy should have a negative impact upon any individual.

The only areas highlighted relate to people with disabilities and staff whose first language may not be English and how we plan to mitigate these.

If the decision is not to conduct an equality impact assessment the public authority should consider if the policy should be mitigated or an alternative policy be introduced.

N/A- Mitigation is not required as no negative impact has been identified for any of the S75 groups

If the decision is to subject the policy to an equality impact assessment, please provide details of the reasons.

N/A

All public authorities' equality schemes must state the authority's arrangements for assessing and consulting on the likely impact of policies adopted or proposed to be adopted by the authority on the promotion of equality of opportunity. The Commission recommends screening and equality impact

assessment as the tools to be utilised for such assessments. Further advice on equality impact assessment may be found in a separate Commission publication: Practical Guidance on Equality Impact Assessment.

Mitigation

When the public authority concludes that the likely impact is 'minor' and an equality impact assessment is not to be conducted, the public authority may consider mitigation to lessen the severity of any equality impact, or the introduction of an alternative policy to better promote equality of opportunity or good relations.

Can the policy/decision be amended or changed or an alternative policy introduced to better promote equality of opportunity and/or good relations?

If so, give the **reasons** to support your decision, together with the proposed changes/amendments or alternative policy.

N/A

Timetabling and prioritising

Factors to be considered in timetabling and prioritising policies for equality impact assessment.

If the policy has been ‘**screened in**’ for equality impact assessment, then please answer the following questions to determine its priority for timetabling the equality impact assessment.

On a scale of 1-3, with 1 being the lowest priority and 3 being the highest, assess the policy in terms of its priority for equality impact assessment.

Priority criterion	Rating (1-3)
Effect on equality of opportunity and good relations	N/A
Social need	N/A
Effect on people’s daily lives	N/A
Relevance to a public authority’s functions	N/A

Note: The Total Rating Score should be used to prioritise the policy in rank order with other policies screened in for equality impact assessment. This list of priorities will assist the public authority in timetabling. Details of the Public Authority’s Equality Impact Assessment Timetable should be included in the quarterly Screening Report.

Is the policy affected by timetables established by other relevant public authorities?

If yes, please provide details

Yes – We currently have our mobility contract with EE and BT therefore should there be any change in their pricing structure this may in turn affect our Policy.

Part 4. Monitoring

Public authorities should consider the guidance contained in the Commission's Monitoring Guidance for Use by Public Authorities (July 2007).

The Commission recommends that where the policy has been amended or an alternative policy introduced, the public authority should monitor more broadly than for adverse impact (See Benefits, P.9-10, paras 2.13 – 2.20 of the Monitoring Guidance).

Effective monitoring will help the public authority identify any future adverse impact arising from the policy which may lead the public authority to conduct an equality impact assessment, as well as help with future planning and policy development.

Part 5 - Approval and authorisation

Screened by:	Position/Job Title	Date
Paula Young	Corporate Business Analyst	14/05/2019
Approved by:		

Note: A copy of the Screening Template, for each policy screened should be 'signed off' and approved by a senior manager responsible for the policy, made easily accessible on the public authority's website as soon as possible following completion and made available on request.